SEMI-WEEKLY INTERIOR JOURNAL.

VOL. XXVII. STANFORD, KY., FRIDAY, JANUARY 19, 1900, 9 A. M. NO. 93

MT. VERNON.

H. C. Jones was appointed constable in place of B. M. Lair, deceased.

Napoleon Whitaker has administered on the estate of W. R. Whitaker.

Mt. Vernon boasts of the best horse shoer in the mountains and a few Munchausens.

C. W. Longmeir, of Lexington, is here to muster in the newly organized company of State guards.

We understand Capt. A. H. Evans has been appointed magistrate to succeed R. L. Brown, resigned.

W. M. Poynter has bought W. R. McClure's house and lot in the East End. Mr. Mc. will go West.

Dr. Homer Miller, of Austin, Texas, stopped off here on his way home from New York, where he has been for the past year in hospital practice.

Our people will vote as a unit for Judge Hughes if he ever runs for any office, on account of his vigorous protest against the alleged solution to that 21 figure puzzle as given in the I. J. last week.

The old portion of Mt. Vernon cemetery, which has been without protection from stock for the last 30 years, now has a substantial plank fence around it, erected from funds raised by the ladies of our place.

Did you ever observe that in four-fifths of homes there can not be found a hatchet, gimlet, hand-saw, screw driver, saw, augur or any of the common, everyday working tools? Ladders are also few and powerful scattering.

John Myers, familiarly known as "Judge," dropped dead Saturday night after eating supper. He was a victim of consumption. The burial took place Sunday afternoon near his home. John was an exemplary young man and leaves a host of friends

The Collegiate Institute was never in a more flourishing condition. More than 100 pupils are enrolled. We now claim to have one of the finest schools in the mountains. The trustees of the institution were very fortunate in securing the services of that talented instructor, Prof. A. E Ewers, who is a splendid gentleman and manager.

Mrs. H. C. Gentry has pneumonia. Dr. W. T. Sloan, of Firth, Neb., and Miss Cora Sloan, of Mill Springs, arrived Tuesday to visit their sister, Mrs. W. R. Smith. G. S. Griffin has bought the farm of the late L. M. Houk at Maretsburg. Mrs. Ottie Brown has joined her husband at Lebanon Junction. J. T. Adams was in Stanford Wednesday. Mr. Meehan, the stone man, was here from Hazel Patch.

Ed Jones is down with typhoid fever. J. W. Ping, one of our deserving young men, is taking a course in shorthand and typewriting in a Louisville college. Isabel Suttles, an aged woman, died at Pine Hill, Saturday. Rev. Ewers, principal at the college here, preaches once a month at Livingston and Pittsburg. W. H. Pettus, the genial and accommodating railroad agent, is with home folks at Preachersville, Mr. Landrum having resumed duty at the depot last Tuesday. Lytie Adams drove his hogs to Garrard and sold them. Billy Sympson, of Pineville, has returned from Parkseville, Mo., where he has been attending college. Miss Bert Sympson is acting railroad agent at Pine Hill. T. S. Miller is in from Lancaster. F. Krueger, Sr. and Jr., have returned from a trip to Hyden. A letter from some point in Virginia to relatives here, says Will McFerran, of this place, is dangerously ill of typhoid fever.

CHURCHES AND PREACHERS.

The average salary paid to Methodist preachers in the United States last year was $473.35.

The Lancaster Record says that Rev. H. N. Fauleoner held a meeting at the Presbyterian church at Wilmington, O., which resulted in 29 additions.

A Louisville preacher went to an Indiana town one Sunday, preached and was paid the collection, 66 cents. It cost him 60 cents to make the trip.—Courier Journal.

The Christian church at Paris called Rev. Lloyd Darsie, of Buffalo, N. Y., and presented the retiring pastor, Pro Tem Auditor Sweeney with a silver service that cost $250.

A THOUSAND TONGUES

Could not express the rapture of Annie E. Springer, of 1112 Howard St., Philadelphia, Pa., when she found that Dr. King's New Discovery for Consumption had completely cured her of a hacking cough that for many years had made life a burden. All other remedies and doctors could give her no help, but she says of this Royal Cure: "It soon removed the pain in my chest and I can now sleep soundly, something I can scarcely remember doing before. I feel like sounding its praises throughout the Universe." So will everyone who tries Dr. King's New Discovery for any trouble of the Throat, Chest or Lungs. Price 50c and $1. Trial bottles free at Penny's drug store. Every bottle guaranteed.

SCHOLARSHIP FREE.—You may, by doing a little writing at your home, secure a scholarship free in either Draughon's Practical Business Colleges—Savannah, Nashville, St. Louis, Little Rock, Ft. Worth, Galveston, or Shreveport. Best patronized in the South. For full particulars address The Illustrated Youth and Age, Nashville Tenn.

G. I. L. A. N. E. P. T. L.

REV. GEO. O. BARNES BACK IN FLORIDA.

SANIBEL, FLA., Jan. 11.—I find one small inconvenience about our new yearly dating. You can't abbreviate, as with '99, but are forced to the use of four figures, unless you descend to a double zero ('00) by way of abridgement, which is both absurd and unintelligible. In these hurrying days of "short cuts" to everything, perhaps it is as well that we should be compelled to write one thing in full, everytime we sit down to send off a letter. And if, in addition, we could regard this rounded date, (so unique to all but centennarians) as a distinct advance towards the "good time coming"—the 7th Millenary—when "Ring Jesus" shall reign in his glory, and supersede the governments, (now ranging from imperfect to vile) it would prove a very encouraging exercise, every time we wrote it.

My good friend, John Hanan, of New York, paid for my ticket to Florida, which explains my presence on our island. I had a pleasant journey down, and a safe arrival last Friday, the 5th. Found all well, and hard at work, preparing for the winter influx of tourists, which promises to be large, on the Gulf coast, this season. The yellow fever at Miami, the terminus of the Atlantic Coast line of railway, will deter many from trying that side of the Peninsula, although it is the favorite resort of travelers, on account of the perfect hotel accommodations provided by the far-seeing Mr. Flagler, to whom Florida owes so much. The quarantine has not been lifted from Miami, and the average tourist, coming South for pleasure, will decline to "take chances" on the terrible "Yellow Jack." This will be in our favor on the Western shore, according to the adage: "It is an ill wind that blows nobody good.". And once the stream of travel turns this way, the Gulf side of Florida will remain the favorite. There is no comparison between the Atlantic and the Gulf that will not redound in favor of the latter. I preached in the "Church of the 4 Gospels," last Sunday, to my usual congregation, with great pleasure. The island needs the Gospel, and a Preacher. I hope to do good this winter.

For the rest, I dropped into my old routine of week day service, as easily as rolling off a log. "Old Tom" and I go to the Dock—1½ miles away—to take the mail and bring it, daily. My old horse is glad to get me back, I have some consideration for his years and service in the past, and drive him at a pace that suits him. Others are not so lenient, and make him go at a speed that is quite "in him," but very distasteful to him, to materialize. When he heard my familiar voice behind him, he at once fell into a "jog-trot," dear to him; varied with a relapse into a slow walk, still dearer, when a little heavier bit of sand, warranted him however slightly, into going the tardier gait. Tom is a philosopher, who has profited by a long experience of men and their ways. He regards me as a "soft snap," and I indulge him. That is all there is of it.

We are all ardent Israelites, and, of course, are slightly depressed over the reverses of Ephraim, in South Africa. They are learning over a costly road, in blood and treasure, how not to fight Boers. Had they profited by our experience in Indian war-fare, many brave men, now under the sod, would have been alive. So, Manasseh seems bent on doing likewise in the Philippines. Instead of profiting by the experience of our brethren, who knows best how to train conquered heathen nations, and beginning with their dearly bought knowledge, I fear we are going to find out, at the expenditure of noble lives, and untold money, how not to govern the colonial possessions, that have fallen, like ripe fruit, into our hands. We are—Ephraim and Manesseh alike—what the Bible has always called us: "a stiff necked people." But we will "get them all the same"—after awhile.

How any lover of his kind, any advovate of progress and enlightment; any christian philanthropist, can wish Southern Africa to fall into the hands of the Boers, I can not see. To exchange the benignant rule of our Anglo-Saxon race, over that portion of heathendom, for the cruel tyranny of the Boer slave driver, would, indeed, be to set back the clock of human progress a century. "Ethiopia would stretch out her hands unto God," but not in the way mentioned in the Bible. It would be a cry for deliverance from a bondage worse than heathen thrall.

Did you ever see the analogy between the Mormon "exodus" from American control, and the Boer "trek" from British authority? Remember, that they were British subjects, as the Mormons were American citizens. Now let us trace the parallel.

1. Both left their old homes to get away into a "far country"—for what? TO BREAK THE LAW, UNDISTURBED. Our law said that polygamy was not allowable. The British law said: Slavery must be abolished. Brigham Young and his devoted followers said "We will not obey." And they faced the trackless desert to get away from wholesome restraint. Twelve thousand Boers "trekked" a long, long journey to have the privilege of "walloping their niggers to suit themselves;" as Mr. Chamberlain asserted, they said, not long ago, from his place in Parliament.

2 The next step in both cases, was their ENCOMPASSMENT BY AN ADVANCING CIVILIZATION. Our occupation of the Pacific Coast, and the onward march of settlers beyond the Mississippi, placed the Mormons between the "upper and the nether millstone." Polygamy—comparatively innocuous in the dim distance—became a "burning question," close at hand. The inevitable conflict came. We required them, with threats of compulsion, to obey the law. They saw the hopelessness of resistance, and submitted.

In like manner civilization encompassed the law-breaking Boer. The conquest of Lobengula's territory, and the influx of emigrants to the lands South of the Zambesi, placed the Boer between two fires. The conflict was inevitable. The paramount power said: "You must obey the law, as your brethren have done, at the Cape. We do not rob you of a foot of land, or a dollar of money; you may have all the liberty we have. But taxation must be followed by representation, and we will no longer allow you to tyrannize over ¼ of your population, of our blood, by compelling them, unrepresented, to pay ¾ of the taxes; to be disarmed; and to send their children to Dutch schools, or let them grow up in ignorance. The Mormons were not robbed of a cent. Nor will the Boers be, when the victorious flag of Israel shall wave over Pretoria and Johannesberg. But slavery will be abolished, and every man will be free, to own his property; educate his offspring as he lists; worship God according to the dictates of his conscience, but IN OBEDIENCE TO WHOLESOME LAW.

All this talk about English lust after gold mines, is pure bosh. The mines are more largely owned by German and French capital, than by English. All this roar of Irish sympathy is simply inspired by hatred of British government. They forget, or are blind, in their hatred, to the fact, that the Roman Catholic faith, they love and follow, is proscribed by the Boer, while fully tolerated under British rule. "Home rule," (which was really Rome rule), was denied them in Ireland, and these discontented foreigners are now howling Boer patriots, where, their religion has never been, and never will be, permitted for a moment under Boer rule. "Consistency thou art a jewel." England is shedding her choicest blood, and pouring out her gold like water, to uphold the cardinal principal of our American revolution; "no taxation without representation."

"BRO. BARNES."

MATRIMONIAL MATTERS.

Henry Burdett, of Platte City, Fla., killed himself because his wife quarreled so much he could not stand it.

Charles Henderson and Miss Belle, daughter of Hon. W. T. Harris, representative, were married in Madison.

G. C. Petrey, three years below his majority, and Miss Mattie Elizabeth Petrey, 17, were married on the 18th.

Pursued by an irate, shooting father, Miss Lillie Wilson eloped with a cowboy lover and rode horseback 60 miles to be married at Pierre, S. D

Miss Mary Hocker, the pretty daughter of Mrs. Lizzie Hocker, was married Wednesday night at her residence to Capt. Wm. H. Bagby, a conductor on the K. C. and a very nice gentleman. Rev. J B. Crouch officiated and Mr. H. K. Fossett and Miss Lee Bobbitt acted as attendants. An excellent supper was then served and at 2 A. M. Capt. and Mrs. Bagby left for Covington, the groom's home, where they attended the marriage of Mr. Fossett last night. To-day they will start to Florida for a bridal tour of a week or two, carrying with them many good wishes for a long and happy life.

ROBBED THE GRAVE.

A startling incident, of which Mr. John Oliver, of Philadelphia, was the subject, is narrated by him as follows: "I was in a most dreadful condition. My skin was almost yellow, eyes sunken, tongue coated, pain continually in back and sides, no appetite, gradually growing weaker day by day. Three physicians had given me up. Fortunately, a friend advised trying 'Electric Bitters,' and to my great joy and surprise, the first bottle made a decided improvement. I continued their use for three weeks, and am now a well man. I know they saved my life and robbed the grave of another victim." No one should fail to try them. Only 50cts., guaranteed, at Penny's drug store.

The Woman's Temple building at Chicago will be defiled by tobacco, the W. C. T. U. policy against renting any room for tobacco stores being abandoned for business reasons.

We wear away two inches of shoe leather in a year. A pair of shoes that would last a lifetime would, consequently have to be provided with soles from eight to nine feet thick.

James Willington, of Henderson, is wanted for stealing his father's family Bible and swapping it for whisky.

LANCASTER.

I am glad to learn that Col. John H. Miller will likely make his home in this city.

The supervisors are still in session and, judging from the work they are doing, I will have several raises to report when they finish.

Within six days we are to have five splendid entertainments: San Francisco Minstrels, on Saturday night, 20th, Hawthorne Sisters, 22, 23 and 24, and Western Stars, 26th.

On Tuesday Mr. J. Wesley Walker, son of John Walker, and Miss Mary, daughter of Roy Arnold, were married at the resipence of Rev. J. C. Massee

Capt. Mike Salter says that a raft of logs has been sent to Frankfort to furnish breast works for the mountain men, if trouble comes up over the contest.

Miss Mosher, of Pennsylvania, an organizer of young people's temperance work, will lecture at the Christian church next Sunday at 3 P. M. Every body is invited, especially the Loyal Legion.

The tragedy at Frankfort caused considerable comment here as Lt. Scott was a nephew of Gov. Bradley and Mrs. N. Mays, and Col. Colson is a brother of Mrs. W. B. Moss.

The many friends of Judge W. E. Walker will be glad to learn that he is improving in health. George Harris has put the electric buttons and the annunciator in the new hotel.

My friend. D. C. Pullins, of Paint Lick, who can come as near telling how to handle a quart of whisky as any man, has sent an answer for my quart puzzle, but he will have to try again.

My old schoolmate and friend, T. L. Crow, who represents the Phoenix Carriage Co., sold to J. I. Hamilton one of the handsomest New York road wagons ever seen in this country. It has wire bicycle wheels, pneumatic tires and is a perfect gem.

Chief of Police James Pierce arrested Charles Hiatt, Dan Kennedy, Silas and John Jones, Sam Huffman and Alexander Schooler, all colored, who were fined $20 each and cost, on the charge of playing cards for money. Four went to the workhouse and two replevied.

I promise not to submit another puzzle if you will oblige me by publishing the following: Plant 19 trees in 9 rows of 5 trees each. To the first one who solves it, without any assistance and without any previous knowledge concerning it, I will send the INTERIOR JOURNAL for three months. Remember the conditions.

The continuous growth of our city, both in improvements and population, is very gratifying to our people. In fact our town has become so much like a city that our old citizens frequently meet people whom they do not know, although they are apprised of the fact that they live in town. The principal reasons for this growth lie in the fact that we are reasonably sure of getting the extension of the Southern railroad; the fact that our graded school, with its excellent faculty, offers superior educational advantages, and the fact that our bounteous agricultural products furnish material for factories. Fifty pupils have been added to our already full school this month, making it necessary to furnish more seats and employ another teacher. One of the most flourishing enterprises in Central Kentucky is conducted here by T. N. French, for the Continental Tobacco Co. He is buying and prizing tobacco at the Duncan warehouse, and he is shipping 36 hogsheads per week, and receiving more than that. During the busy season it takes about $5,000 per day to conduct the business. Mr. French and R. F. Brazeal, his secretary, are intelligent, affable gentlemen. This is a great benefit to the farmers, as it gives them a home market for their tobacco. The same could be true of hemp, and we could have factories which would employ many and, at the same time, bring better prices for the principal farm products. Let the spirit of enterprise move along and shame be upon those who would retard its progress by word or deed.

A FRIGHTFUL BLUNDER

Will often cause a horrible Burn, Scald, Cut or Bruise. Bucklen's Arnica Salve, the best in the world, will kill the pain and promptly heal it. Cures Old Sores, Fever Sores, Ulcers, Boils, Felons, Corns, all Skin Eruptions. Best Pile cure on earth. Only 25c a box. Cure guaranteed. Sold by Penny, the Druggist.

"A young man came into our store yesterday suffering from a severe attack of cramp colic," writes B. F. Hess, miller and general merchant, Dickey's Mountain, Pa. "He had tried various home remedies without relief. As I had used Chamberlain's Colic, Cholera and Diarrhoea Remedy I gave him a dose and it soon brought him out all right. I never saw a fellow so rejoiced." Sold by Craig & Hocker, Druggists.

The papers say the Pope has one diamond worth $4,000,000 and 100 finger rings, one of which is worth $100,000. He has thousands of gold and silver statues, vessels and other ornaments, and $20,000,000 deposited in the Bank of London.

ULTRA

The perception of the American woman as a careful purchaser is proverbial. Women who are to-day wearing the Ultra shoe show their appreciation in having found the right shoe at last, by bringing their friends, and coming again for another pair—and still another.

All Styles and Sizes, One Price, $3.50 per pair.

H. J. M'ROBERTS

BEST FOR WOMEN.

SPECIAL SALE OF

PIANOS!

We wish to state to the public that we are much pleased with what we have done during our special sale here, and as

Our Time Is Limited

You should see our pianos and get our special prices.

W. H. GIBSON, Sp'l Salesman. D. H. BALDWIN & CO.

Number One

Gets The DOLL.

Bring That Number

And the Doll is Yours.

CRAIG & HOCKER, Stanford.

W. B. McROBERTS,

DRUGGIST, - STANFORD.

OPERA HOUSE BLOCK.

Books, Stationery, Wall Paper, Paints, Oils and Varnishes.

Special Attention Given to the Compounding of Prescriptions Scientifically and with Care.

Terms Cash. - - - - - Telephone No. 27.

Office Long Distance Telephone.

MEN'S WEAR

Of All Kinds.

CLOTHING,

UNDERWEAR,

NECKWEAR,

SHIRTS,

HOSE, &c. &c.

Rubber Boots, Felt Boots, Overshoes,

Ladies' and Children's Shoes.

Terms Cash.

H. J. M'ROBERTS.

Bookkeeping, Penmanship, Shorthand, Typewriting, Telegraphy. Send For Catalogue.

THE BEST IS THE CHEAPEST

Bryant and Stratton Business College, Louisville, Ky.

ESTABLISHED 1864.

THE INTERIOR JOURNAL

STANFORD, KY., - JAN. 19, 1900

W. P. WALTON.

THE banquet at Frankfort in honor of Col. Bryan was attended by 300 guests. The next president was handsomely introduced by Toast Master J. B. McCreary, when he responded to the toast, "The Democratic Party, Its Future and its Policies." The part of his speech, which related to the contests, was eagerly listened to. He said that he saw it to be his duty to interfere in the recent election and he did so. He saw it now to be his duty not to interfere, because the legislators were to decide what had been done. But he was glad that there was a democratic Legislature to try the contests, as they could be depended upon to do justice. Referring to the decision of the congressional board seating R. B. Hayes, he said that though swindled out of their rights, the democrats had accepted the decision like law abiding men and that was the duty of all Kentuckians as to the result of the contests before the Legislature. Senator Blackburn, Gov. Goebel and others also responded to toasts. The next day Col. Bryan addressed the General Assembly and among other things he impressed upon the body the importance of enacting a law to make it a felony for a corporation to contribute to a campaign fund and another to prevent betting on elections. He complimented the democracy on the re election of Senator Blackburn, as he could always be depended upon to fight its battles and do his duty. His speech was received with great applause and he was given an ovation at its close.

THE court of appeals, the three republican members dissenting, granted the injunction asked for by the State election commission against Taylor's appointees attempting to hear contests. The court holds the constitution only authorizes the governor to fill vacancies by appointment in elective offices; that is, elective offices by the people at the polls, that this construction had been placed on this section by the court in two or three cases decided some years ago and the section has no application whatever to offices that are appointive by the Legislature. This settles the matter and Commissioners Poynts, Fulton and Yonts can proceed to do what the commission would have done in the first place had it possessed the power, i. e. give the minor offices to the democrats. The court having now passed on the constitutionality of the Goebel election law in its entirety and on every provision, it is to be hoped that it may be allowed to rest.

THERE ought not to be a single objection raised to the passage of the bill introduced in the Senate to establish a dormity for the young women students at the State College. The State is doing well by its male beneficiaries, but has sorely neglected those who should receive its first thought, since the education of women is so important for the well being of the State, for as mothers and as teachers they wield an influence that can not be overestimated. The sum asked, $30,000, is insignificant compared with the great need of the buildings asked and the advantages to accrue from lending a helping hand to those who are struggling for a higher education. Let the bill pass promptly and unanimously.

SENATOR BLACKBURN is the most elected man in the country. To make assurance doubly sure and settle any doubt as to the proper day for the election, he was balloted for again Wednesday, when he received 77 votes to Bradley's 53. On being declared elected and presented to the Legislature, Senator Blackburn made a vigorous speech, which was loudly applauded. He promised to represent true democracy in the Senate and do battle against imperialism, the increase of the military, the trusts and the gold standard. It is a pity that the senator will not displace Lindsay now instead of in March 1901.

IN a conference of republicans and worse than republicans, such as Dick Knott, John M. Atherton and others of their ilk, held at the Galt House, Louisville, it was decided that Taylor shall hold on no matter what the Legislature decides. Taylor was present and said he would hold on like grim death if he was aided in his fight and all promised such aid. It was a valiant crowd, such as a pop cracker would have scared to death had one been fired "in their midst," and all went home felicitating themselves on their bravery and fearlessness when no danger is near.

THE gubernatorial contest committee is hard at work and has so far had proved to it the utter uselessness of the troops on election day, except to intimidate voters, and that ballots in Magoffin county were so thin they were counted without being opened. The same kind were also used in Knox, Martin, Johnson and Pike. All the proof so far goes to confirm the charges made in the notice of contest and the prospects for an early seating of Goebel and Beckham are first-class.

PRO TEM GOV. TAYLOR pardoned before trial two of the intimidators he had caused to come to Frankfort, who had been arrested for carrying concealed weapons. Such reprehensible acts as this should cause the Legislature to make haste to put a man at the head of affairs who will not so far forget his duty to the country and the sacredness of an oath.

IF the republicans must fight, it is much better that they do so among themselves. All of the killed and wounded in the Frankfort tragedy were republicans except Mr. Julian, an innocent by-stander, who was in no way connected with the tragedy, which had no political significance whatever.

SENATOR ALLEN has introduced a bill to give every soldier who served three months in the war a pension of $10 a month. As nearly every man, who "did" it, the war is drawing that much now and more, the passage of the bill will not hurt as much as at first appears.

IT is now said that Taylor will refuse to sign Blackburn's credentials. It wont matter, however, Goebel will be doing the signing in a few days.

COLSON KILLS THREE.

BLOODY BATTLE AT FRANKFORT.

SCOTT AND TWO BY-STANDERS SLAIN.

A TERRIBLE triple tragedy was enacted at Frankfort Tuesday afternoon, which owing to the thoughtfulness and kindness of Sheriff Sam M. Owens, who was in the city, we were enabled to bulletin in a short time after it occurred. Those sworn enemies, Col. D. G. Colson and Lt. Ethelbert D. Scott, met in the crowded lobby of the Capital Hotel and began to shoot at each other. The result was that Scott was killed, as well as two innocent bystanders, L. W. Demarec, assistant postmaster at Shelbyville, and Charles Julian, a brother of Judge Ira Julian, of Frankfort. Harry McEwan, of Louisville, Capt. Ben B. Golden, of Knox county, by-standers, and Colson, were wounded.

When Scott and Capt. Golden entered the lobby of the hotel, Colson was sitting with a friend in one corner. Immediately on seeing Scott, Colson rose to his feet drawing a 45 Colt's revolver as he did so. Scott also drew his pistol and who shot first will probably never be known. Scott seems to have gotten Demaree between them as his heart was pierced with three of Colson's balls. After having emptied his pistol and been shot in the neck and twice in the abdomen, Scott attempted to retreat down the basement, but was pursued with relentless fury by Colson, who had drawn a fresh pistol and shot him four more times in the back. In falling down the steps Scott struck O. D. Redpath, of Chicago, who was coming up, knocking him down and breaking his leg. Any of the seven shots that Scott received would have proved fatal. Colson was shot in the arm. After the shooting he ran down the street, but later surrendered and was lodged in jail.

The trouble originated when Colson and Scott were members of the 4th regiment stationed at Anniston, Ala. Colson had Scott court martialed for drunkenness and he was recommended for discharge, but on a personal appeal in person to the war department he was reinstated. Scott then against Colson's will, had his friends to aid him in having the regiment mustered out, which was done. Afterwards and before leaving the South, they engaged in a shooting scraps in which Scott shot Colson, though not very seriously. He was arrested and taken before the local authorities and discharged because Colson declined to prosecute. They have been bitter enemies since and both seemed to realize that a meeting meant the death of one or both of them.

As there were 18 shots fired and the principals could not have fired but 16, there is a charge that Capt. Golden, who was seriously wounded in the back, shot twice, but he denies it. Color to the story of his shooting is given by the fact that he and Colson are enemies and that on that account he was a great friend of Scott.

The coroner's jury returned a verdict that Scott, Demaree and Julian met death at the hands of Colson. Should this be proven, and should he be acquitted on the killing of Scott on the grounds of self-defense, Colson is guilty of murder and a reckless disregard of human life. Young Mitchell, of Richmond, who shot at an enemy and killed another man, was given a life sentence and died in the penitentiary.

Capt. Golden was taken to Louisville to have the X Rays locate the bullet in his back, so that it may extracted. He was resting well at last accounts and will likely survive. Colson is suffering very much from his wounded arm and is still in jail.

Ethel Scott, who is a nephew of Gov. Bradley and a son of Dr. W. F. Scott, of Somerset, lived here for some time and read law under Col. Hill. He was generally well behaved and much liked by his associates.

Col. Colson, the principal in the tragedy, has had a varied experience. When quite a young man he was clerk in the Interior department at Washington, was afterwards elected to the Legislature and later to Congress, where he served two terms. During the Spanish war he raised a regiment, but got no further to the front than Anniston. He comes of a fighting family of several brothers, all of whom, if we are correctly informed, have killed their men.

We do not suppose either Colson or Scott had any business in Frankfort except to swell the crowd of intimidators, else their might be more sympathy for them They reaped as they sowed, but it is fearful to think of the innocent parties who lost their lives in the fusisade and who had not even a remote connection with the trouble. The fate of Scott, who fills an untimely grave, is preferable, however, to that of the man whose conscience must lash him forever for the taking of innocent blood.

Frankfort and the Legislature.

Senator Farris offered a bill requiring railroads to fence their property as other land owners.

Dr. Walton, of Hart, is father of a bill to require railroads to stop all train at each station in the counties through which they run.

Mr. Bethurum, of Rockcastle, presented a bill to permit counsel for the Commonwealth both to commence and conclude arguments before juries.

Owing to the condition of affairs at Frankfort, the series of Assembly balls which was to have been inaugurated tonight, have been called off for the present.

Judge Pryor denounced as a lie the story sent out Saturday that he and Mr. Goebel were not good friends and that he had withdrawn as one of the attorneys for the contestants.

POLITICIANS AND POLTICS.

The Senate will vote on the financial bill Feb. 15.

James H. Gear was re elected United States Senator from Iowa.

Mark Hanna says the National issues will be the prosperity of the workingmen and the retention of the Philippines.

William Hobson was nominated to be postmaster at Campbellsville; L. F. Sinclair at Georgetown, and Daniel O'Reilly at Leitchfield.

Roberts, the polygamist, must go It has been ascertained that besides three wives, he has 12 children, the last of which are twins.

Senator Hanna collected $37,500 in Philadelphia for the National republican campaign fund and hopes to have a million on hand by July 1.

Berry, who hadn't been heard of since Congressman Wheeler did him up, telegraphed Colson: "You have my deepest sympathy in your troubles."

The House committee has agreed on a favorable report on a joint resolution for an amendment to the constitution for the election of U. S. senators by direct vote of the people.

Gen. Joe Wheeler has done the wise thing in resigning from the army in the Philippines and returning to Congress, where he can put his jaw into the fight and give his legs a rest.—Louisville Times.

John Barrett, former minister to Siam, says it was the anti-expansion speech of Senator Hoar, cabled by way of Hong Kong to Aguinaldo, in Luzon, that precipitated the Filipino insurrection It cost something over $4,000 cable tolls to send Senator Hoar's message of sympathy and comfort to the rebellious Tagals. Andrew Carnegie paid the bill.

LAND AND STOCK.

100 good ewes for sale. R. C. Nunnelley, Turnersville. *

For rent 65 or 70 acres of corn ground. A. M. Feland. 3t.

Mark Hardin sold to J. B. Camenisch a bunch of shoats at 3½c.

R. L. Hubble sold a car load of cotton mules in Atlanta at $105.

Brady & Terry bought of William Moser some butcher stuff at 3.40.

W. G. Cowan, of the West End, tells us his lamb crop is the best for years.

Corn is bringing $2.50 on the local market, says the Richmond Pantagraph.

The several fine days brought out the plows and much of that preparation for corn was done.

Gass Garnett's barn in Harrison county, eight horses and his crop of tobacco were burned.

R. R. Gentry sold in Danville a family horse for $50. He says he got "Reely" Dunn to engineer the trade.

Beazley Bros. sold to Shelby Harbison a four-year-old harness gelding for $175 and two plug horses at $55 and $65.

O. P. Huffman bought of J. H. Baughman 15 hogs at 3½c and of John W. Stephenson some butcher stuff at 3½c.

FOR SALE.—45 nice 650-lb stock heifers. Have contracted for 300 900 to 1,150-pound stock cattle, which will sell reasonably. G. A. Swinebroad, Lancaster. *

The Central Record says that J. J. Thompson sold to Mt. Vernon parties a car load of "hogs" at $10 per ton. Garrard county is the place to buy swine if this is true.

J. Walker Givens bought of S. H. Baughman four Southern horses at $50 to $70, of Beazley Bros. one for $80, of J. T. Embry one for $60 and of B. D. Holtzclaw one for $50.

J. H. Baughman tells us that he has such a demand for corn and that it is so scarce here, that he is buying two carloads a week, getting it from Ohio and Indiana and costing $1.00 delivered.

BRIEF NEWS NOTATION.

Two prisoners killed the jailer at West Plains, Mo., and escaped.

Robbers blew open the safe of the bank at Philippi, W. Va., and got $15,000.

A Negro who had set fire to a hay stack, was hung by a mob at Ripley, Tenn.

Nineteen persons were killed and 68 wounded by the collapse of a church in Russia.

The demand for mules in South Africa has caused an advance of $5 a head in the South in less than a week.

J. A. Potter sold to George S. Carpenter two calves for $26.50. Tinsley Spoonamore also sold him two and got $21.50.

The eyes of 1,005 school children were examined in Rochester, N. Y., and 250 of them were found to have defective vision.

A large part of the business portion of Dawson, in the Klondike, has been burned out. The loss will exceed half a million dollars.

Robert Taylor, a prominent young business man of Carlisle, committed suicide by shooting himself with a flobert rifle without known cause.

Francis P. Owings, of Chicago, has broken the record in bankruptcy courts by filing a schedule showing an indebtedness of $5,564,117, with no assets.

The Kentucky and Indiana bridge at Louisville, was bought in for the B. & O. S. W. and Southern roads, jointly, for the upset price, $700,000, the purchasers assuming a $1,000,000 mortgage.

J. W. Murphy, cashier of the Third National Bank of Columbus, Ga. shot and killed Teller P. T. Schutze, of the bank and then committed suicide. He is believed to have been insane.

By agreement with County Judge Bullock, eight Lexington banks will be assessed by the board of supervisors at 75 per cent. of their capital, surplus and profits. Individual stockholders will not be required to list shares.

NEWS OF THE VICINAGE.

A bank is to be started at Bradfordsville with H. H. Rynierson as cashier.

J. M. Sturgion was arrested in Marion for grand larceny, while on his way to get married.

Thomas Cecil will open a drug store in F. S. Tuttle's store at Junction City, making three in that town.

W. H. Elliott, living on the Boyle and Washington line, has killed 7,792 partridges in the last seven years.

The Kendalls, who are supposed to have murdered Cassady, will not be taken to Jessamine for fear of mob violence.

The Burnside Banking Co., of Burnside, has filed articles of incorporation with the secretary of state. The capital stock is $15,000.

Jack Watson, of Mitchellsburg, has invented a railroad track surface and line guage, which promises to win him fame and fortune.

George Prewitt and J. S. Huddleston, of Junction City, charged with stealing cattle, plead guilty and were sentenced to 18 months in the penitentiary.—Danville Advocate.

Pastor J. W. Tyler, of the Presbyterian church at this place, has resigned to accept a position with Central University, Richmond, as the financial agent for that institution.—Anderson News.

W. R. Johnson, W. M. Fowler and John Fowler, all of Jackson county, who went to Frankfort in the interest of good government and a fair and full investigation by the Legislature of the gubernatorial contest cases, were fined $50 each and given 10 days in jail for "totin' guns" concealed.

Mrs. Elizabeth Parrigan, of Clinton county, has just celebrated the 103d anniversary of her birth. She was born in Sullivan county, Tenn., Jan. 11, 1797. She has lived under every president of the United States. Her parents originally were from Germany.

The big T. B. Rippy distilleries, at Tyrone, with a capacity of 2,000 bushels per day, will run day and night, mashing 4,000 bushels. The McBrayer & Bond and Bond & Lillard houses will also run. Extensive improvements have been made by the company at these houses, and they will start as soon as the necessary papers are received from Washington.

The grand jury made its final report Tuesday evening and was discharged. Over 100 indictments for misdemeanors were returned. J. B. Bowlin, the missing gold bug man, was indicted for forgery. The court imposed fines to the extent of $6,600 upon the keepers of blind tigers at Corbin. Of these Bill Harp got $800 and Josie Bishop about the same amount.—Williamsburg Times.

FARM AT AUCTION.

I will sell on next County Court Day, Feb. 12th, to the highest bidder at the court-house 66 Acres of Land for cash, adjoining N. H. Baughman and J. S. Rocker, running to both pikes

D. W. VANDEVERE, Stanford, Ky.

R. A. JONES,

DENTIST,

Stanford Ky.

THE LOUISVILLE STORE.

WONDERFUL

Clearing : Sale

BARGAINS The prices in every department cut to a figure which will prove of a decided Bargain Character. It is a chance of BARGAINS

SAVING MONEY

You can't afford to miss.

Winter Hosiery. Cost is of secondary importance.

Ladies' Fleece-lined Hose sacrificed at 9c.

Ladies' Wool Hose sacrificed at 15c.

Misses' Heavy Ribbed spliced-knee Hose 15c grade, only 12c.

Men's Yarn Socks 12c.

Men's Seamless Black Socks 9c.

Underwear. Men's Shirt and Drawers only 39c for the suit.

Men's Empire State Camel's Hair Random Shirt and Drawers only 69c per suit, sold everywhere at $1 per suit.

Children's Union Suits only 22c.

Ladies' Ribbed Shirts and slips only 12c each.

Underskirts. Get you one of the Flannel Skirts Patterns before they are gone at 43c.

Ladies' Handkerchiefs worth 10c, 15c and 25c go at 5c, 9c and 15c.

A few of the $1 lot of Corsets to close at 50c and 75c.

One lot of Ladies' 50c Corsets to close at 29c.

John Clark's Thread only 2c per spool.

3 Papers of Pins for 5c.

Men's Silk Finished Suspenders only 15c.

Fine leather trimmed Suspenders only 25c, sold everywhere at 40 to 50c a pair.

4-Ply Linen Collars standing or turndown, latest style only 10c.

One lot of Boys' Unlaundried Shirts to close at 15c

Men's Night Shirts nicely trimmed 48c.

Men's White Unlaundried Shirts, splendid quality, reinforced front and Back only 48c.

We have thousands of

OTHER - BARGAINS

To show you that our space will not allow us to give prices on in Clothing, Shoes, Hats, Cloaks, Capes' Carpets and Mattings.

The Louisville Store.

A. URBANSKY & CO., Proprietors.

T.D RANEY, Manager

200 UP-TO-DATE HORSES. 200.

The only genuine and well-established sale of business and pleasure horses in Kentucky.

The Old Reliable Maple Park Kindergarten, Danville, Ky.

Twenty-Third Sale Jan. 30-31, Feb. 1 & 2, 1900.

I hope, after selling 6,500 horses, coupled with honest, upright dealing, will widen my large circle of patrons. Why do all first-class men sell here? The best place on earth to sell horses, the best buyers, the best prices. THE LEAST COST. Above all GENERAL SATISFACTION. Write for terms and entry blanks. E. P. FAULCONER, DANVILLE, KY

Stanford Female College,

WILLIAM SHELTON, PRESIDENT.

Next Session Will Begin Jany. 22nd, When New Pupils Will be Received and Classified.

For admission call on MRS. NANNIE S. SAUFLEY, Lady Principal.

PENNY'S DRUG STORE,

Drugs,
Books,
Stationery,
Paints
And Oils.

Telephone No. 2. - - - Stanford, Ky.

W. A. CARSON,

STANFORD, KY.,

.....Is The Recognized Leader in The Following Articles.....

Carriages, Buggies, Wagons, Vulcan Imperial and Avery Plows, Harness,

At The Lowest Prices.

Cypress Shingles — Iron Fence.

A. C. SINE, LUMBER DOORS & SASH. STANFORD, KY.

Metal Roofing. — Mill Work.

THE INTERIOR JOURNAL

STANFORD, KY., - JAN. 19, 1900

E. C. WALTON, BUSINESS MANAGER.

THE best materials combined with care, skill and accuracy insure good results. No other methods are ever used in our prescription work. Penny Drug Store.

PERSONAL AND SOCIETY GOSSIP.

MR. A. G. HUFFMAN is quite ill.

BORN, to the wife of R. E. Sallee, a 11½ pound boy.

MR. JOHN B. HIGGINS has been sick or several days.

JOE E. ROUT is now running an engine on this division.

MISS EDWIN ADAMS, of Danville, is with Mrs. J. H. Yeager.

MISS ELLA WRIGHT is visiting Miss Ida Brinton at Pittsburg.

R. ZIMMER, now of Lancaster, was here with friends this week.

E. T. MINOR leaves this evening for Atlanta with a car-load of mules.

MISS MATTIE ELKIN, of Garrard, is visiting Mr. and Mrs. H. J. McRoberts.

MRS. MARY PENNY left Wednesday to visit Mrs. J. T. Stone at Egerton, Mo.

PETER STRAUB, JR., has moved into the Pennington property on East Main Street.

MRS. W. P. GRIMES and children are spedding the week at Mrs. Sowell Givens'.

MR. AND MRS. A. G. RANEY, of Junction City, are visiting Miss Annie Phillips.

MISS NELL MERSHON, of Stanford, has been the guest of friends here.—Pantagraph.

MISS TOMMIE FRANCIS, a Garrard county beauty, is the guest of Mrs. James F. Cummins.

R. E. GAINES went to Lexington Wednesday to get his pay for a car load of clover hay sold at $12 a ton.

MR. JOSHUA DUNN and wife, of Brodhead, were here this week on their way to Garrard to visit relatives.

CLAUDE L. PREWITT, of Hustonville, has bought a portion of his father's farm in the East End and will till the soil.

MRS. HARRIET GLASCOCK HULL, of Lawrenceburg, is the handsome guest of Mrs. Mattie Kirby and Miss Nannie VanDeveer.

J. NEVIN CARTER, who is now a full-fledged farmer, helped invoice the stock of goods bought by Hill & Beck of Dr. J. K. VanArsdale & Son.

MR. AND MRS. JOHN W. MOORE, of Casey, are with their daughter, Mrs. Ed Wilkinson. Mr. Moore has recently been operated on for cancer of the neck.

SAM M. BURDETT, of Chicago, formerly of Mt. Vernon, was, on motion of Senator Lindsay, admitted to practice as an attorney in the supreme court of the United States.

HON. J. N. SAUNDERS and wife, who have been staying at Judge Alcorn's since their return from abroad, began housekeeping Wednesday in their cozy home on Danville street.

AN I. J. representative had the pleasure of meeting, while in Danville the other day, Messrs. Thomas O. Miller and Alex F. Hirsh, the Cincinnati gentlemen who bought J. L. Frohman & Co. out, and found them to be almost as clever as their predecessors. An advertisement of their business will appear in this paper as soon as they get straightened out.

LOCAL HAPPENINGS.

MINSTRELS Tonight.

BARREL of Krout just opened at Warren & Shanks'. *

TO loan, $5,000 or $6,000, on gilt edge paper. Apply at this office. *

DON'T fail to attend the Western Stars concert next Wednesday night.

TELEPHONE and mail orders for fire insurance given prompt attention by Jesse D. Wearen. Phone 75. *

THE San Francisco Minstrels will arrive at noon today and give a street parade at 1 P. M. See it and the show tonight and be happy.

WEAREN BROS. handle buggies and carriages of the correct style, correct quality and correct price. Call and examine them. Phone 75. *

WILL KENNEDY seems to have jumped from the frying pan into the fire. By a change of venue from this county to Boyle he was tried at Danville yesterday and fined $500 for shooting Will White, which he paid with the costs.

IN a little dash down in Boyle Wednesday, our business manager got 23 new subscribers, making 46 added since last Thursday. As he says it is about as easy to sell the INTERIOR JOURNAL at $1 a year as it is to dispose of gold dollars at 50c.

FINED $25.—George Alcorn, son of Martin Alcorn, the blind pensioner, was fined $25 in Squire W. A. Coffey's court at McKinney Wednesday for striking on the head with a rock a white boy named Lay. Lay was returning from Sunday school and Alcorn struck him for nothing.

LAST CALL.—Capes and Jackets at half price. Severance & Sons. *

COME with your tickets. Our premium china is here. Severance & Sons *

DON'T forget our terms are cash on coal and feed. J. H. Baughman & Co.*

JUST received a car load of Northern white seed oats. J. H. Baughman & Co. *

FOR SALE.—A Bryant & Stratton Business College, Louisville, scholarship. Apply at this office. *

FOR RENT.—One of the storerooms occupied by Severance & Sons. Apply at this office or to Mrs. M. J. Miller.*

I AM compelled to ask you to settle. I need the money and must have it. Please come at once. Mrs. Kate Duderar. *

FOR SALE.—House, lot and stock of goods. Splendid location and good neighborhood. H. M. Powell, Gilberts Creek, Ky. *

WE predict that Harrodsburg will have a red hot democratic paper before the flowers bloom in the spring. She needs one.

WE have plenty of corn, hay and all sorts of feed on hand all of the time at lowest possible prices. J. H. Baughman & Co. *

THE small-pox still lingers with us. Doctors tell us that there are several cases in the family of John Z. Spoonamore, one of them quite severe.

DANDELIONS.—Rev. F. W. Allen brought in a couple of full blow ones that he found in his yard Wednesday, showing the effect of the few warm days, even in midwinter.

THE San Francisco Minstrels come well recommended and will doubtless give a thoroughly enjoyable and artistic entertainment. A fine band, a first-class orchestra and company of specialists insure a good show. At Walton's Opera House tonight, 19th.

I HAVE opened a training stable back of the Myers House and engaged Charlie Gash, who used to ride and drive for William Rue. Have also engaged the splendid blacksmith, George Sandusky, to do all kinds of work in his line. Give me a call. John Cook. *

SALE.—George E. Alford has sold his livery outfit and stable at McKinney to J. W. McIntosh, of Casey, and his residence at that place to Dr. W. L. Lowder. Mr. McIntosh is one of the cleverest men in the country and will do well in his new line. Mr. Alford is undecided as to his future.

UNEXCELLED.—From the stan point of real artistic merit and from its power to thoroughly satisfy the audience, The Western Stars gave the best entertainment in the history of the lecture course, and seldom if ever, has it been surpassed in the city.—Junction City, Kas. Union. At Walton's Opera House, Jan. 24.

"SEND for your blood hounds, I've got twins at my house and they are as much as I can support," was the word Dink Farmer sent to M. S. Baughman. The pair of little ones arrived Tuesday and both sexes are represented. These two make 13 living children for the clever candidate for jailer, and it is not surprising that he wants a good county office. He also has three children dead.

RECRUITS WANTED.—Lt. J. L. Donovan, 11th Infantry, is recruiting at Lexington for the Second Infantry, Fort Thomas, Ky.; First Artillery, Light Battery, Fort Sam Houston, Texas; Fourth Artillery, Fort Hunt, Va.; Battalion of Engineers, Willetts Point, N. Y.; Hospital Corps, Presido, San Francisco, Cal. Those wishing to join should report at once as the regiments must be filled as soon as possible, the lieutenant writes us.

SOLD OUT.—Dr. J. K. VanArsdale & Son have sold their grocery and hardware stock to Arthur C. Hill and Preston L. Beck and invoicing is now in progress. We have not learned what the doctor will do, but suspect he will want to buy back before long, judging by his former course. The new proprietors are clever and wide-awake young men and we hope will do well. Bourne VanArsdale was invoiced with the stock and will remain with the new firm where he will be glad to see his old friends.

ALMOST A TRAGEDY.—A dispatch from Somerset says that Anderson Young left Lincoln county with Mary J. Robinson, wife of Wm. Robinson, and her three-year-old girl and started in the direction of Somerset. A warrant for abduction had reached the sheriff there and just after the arrival of the couple, Wm. Robinson arrived in town on foot with his shotgun. Young also had a shotgun. The sheriff saw Young and was proceeding to make the arrest when Robinson also saw him and presented his shotgun, but was discovered by Policeman Gillespie. Young was taken before Judge Catron and the woman was afterward arrested and both placed in jail. The little girl was given in the custody of her father, who left for his home in Lincoln county. Young served one term in the penitentiary for breaking into a store in Somerset several years ago.

FOR SALE.—My residence on East Main Street, in Danville; all modern conveniences; terms easy. Address Harry Giovannoli. *

TURKEYS.—Mrs. H. T. Bush sold the 24 Narragansett turkeys advertised in this paper for $45 and says she had orders for as many more.

NINE.—E. T. Minor, who has a farm in the Hubble section, tells us he and his father who are partners in the contracting and building business, have built nine large distilleries this season. They ranged from $20,000 to $77,000, with mashing capacity of 1,000 to 5,000 bushels.

CONTRIBUTIONS to a fund to pay the expenses of the trials of Hubble, Alverson and Embry, who are charged in the U. S. court with intimidating Negro voters, do not come in as fast as they should. Every democrat should help, if even a little, that these young men may not suffer for simply doing their duty.

Previously reported	$47 50
Rowan Sauffey	2 00
J. E. Lynn	2 50
E. C. Walton	2 00
S. M. Saufley	1 00
S. J. Embry, Sr.	10 00
E. T. Minor	1 00

THE Danville Advocate and the dailies contain long accounts of how Hon. J. N. Saunders outwitted the Catholic school authorities at Dublin, Ireland, and succeeded in securing the son of Mrs. Pat Conway, whom the father had taken thither and placed therein. He died last year and Mrs. Conway, who longed for her child, got Mr. Saunders to help her to secure him. She accompanied Mr. Saunders and bride to Ireland and as soon as the boy was kidnapped sailed with him for America on the first ship. Mr. and Mrs. Saunders then proceeded to visit prominent points in England, their honeymoon being further made happy by the thought of duty well performed. Mrs. Conway was a Miss Bradley, of this county. The boy will get about $6,000 from his father's estate.

MARSHALL.—At noon on the 16th, Mrs. Ellen Taylor Marshall died at her home at Parksville, of Bright's disease, aged 82 years. She was a sister of Mrs. T. P. Hill, who was too sick to attend her bedside. Col. Hill was present when death came and says he never saw a braver woman go to her reward. An hour or two before her death, she told the colonel to look in a certain place and get her will and read it to her. It was in her own hand and devised her estate a third each to her nieces, Mrs. Burnett and Mrs. Powell and gave the other third to Mrs. West, a sister of her husband, Wm. Marshall, who died a year ago After the colonel had finished reading she said: "I can't write now, you add a codicil making James Caldwell executor and giving certain heir looms to your wife," some of them made by their father, J. A. Lewis. This was done and she appeared ready for the summons. Col. Hill says she was a highly educated woman of rare good sense and a consistent member of the Christian church. The remains were laid away in the old family burying ground on the Rolling Fork Wednesday in the presence of many friends, who loved her in life.

BOYLE COUNTY'S WEST END.

The traveling representative of the INTERIOR JOURNAL had the pleasure of a visit to the Parksville and Perryville sections this week and was given a rather warm reception by the good democrats of those sections and surrounding country, who like to read democratic papers, pure and undefiled. "Wishy washy" papers don't suffice the best followers of the cause and just now the I. J., which has never failed to support a nominee, is about as easy to sell at $1 a year as gold dollars would be at half their value. Democrats want it because it sticks with them in success and adversity, through thick and thin, and republicans respect it because they know always where to find it.

At Parksville I found C. S. Parks, J. A. Hollon and W. A. Brown & Son, all busy waiting on customers and L. C. Ewing, the miller, filling large orders of his splendid "Daisy" and othe brands of flour. Mr. Parks opened up a small stock some eight years ago and now has a splendid assortment of goods valued at $6,000. Mr. Hollon is an ex-Lincoln county man and is doing a good business at the old Cozatt stand. The firm of W. A. Brown & Son will be no more after this week, Mr. J. H. Brown, the son, buying the entire stock. Both of these gentlemen are relatives of our Dr. E. J. Brown, and like him, are splendid citizens.

Perryville, the old town on the Chaplain, is never very lively, but the merchants and others there seem to do a good business. The largest stores in town are J. A. Seay's and Parks', but our old friend, J. A. Carpenter, who for years attended to the L. & N's business at Stanford, sells as many goods as any of them, handles Uncle Sam's mail and puts away the dead in the most approved method. J. J. Vandaripe, one of the merchants of East Perryville, sells his share of goods, while I. C. DeBaun and W. F. Nikirk, do the wheelwright and blacksmithing for the people.

Perryville is blessed with churches, having four fine edifices, representing the Methodist, Baptist, Presbyterian and Christian beliefs. It is a most orderly town—less devilitry being done there probably than any town of its size in the State. To make a long story short the place is populated with good people and good democrats and of course it is all right.

The citizens held a largely attended mass meeting Wednesday afternoon and prepared a petition asking for an appropriation for a National park here, which Congressman Gilbert has promised to lend his aid in securing.

The I. J. has no more appreciative reader than its good friend, J. T. Laws, who never lets an opportunity pass to speak a good word for the paper. "It is the best and cheapest paper published," he said to a crowd of gentlemen, the majority of whom took what he said as true and subscribed.

Mrs. J. A. Carpenter took me to taw for saying in a letter from this place a year or so ago that Perryville had been grown a quarter of a century or longer, but I can not yet see why I should retract. Perryville is all right, I admit, but if any nails have been driven since in the last decade they are monstrous few and far between.

There are 292 pacers and 110 trotters in the 2:10 list.

E. T. Minor has lost seven mules by death recently. Dr. Leach pronounced the cause paralysis.

E. T. Minor, who goes South with mules today, bought eight cotton mules from James Leavell at $60 and two of B. W. Givens at $55.

It is now said that Gen. Wheeler's request that he be recalled from the Philippines was due to Gen. Otis' failure to give him more active service.

A colossal bronze statue of Daniel Webster was unveiled at Washington in the presence of President McKinley and many other distinguished public officials.

RAW FURS WANTED. WRITE FOR PRICE LIST. A. E. BURKHARDT, Main and Second, CINCINNATI, O.

WANTED.—Men with rig to sell our Poultry Mixture. Straight salary, $15 weekly and expenses. Address, with stamp, EUREKA MFG. CO., East St. Louis, Ill.

J. C. McCLARY

UNDERTAKER,

Manufacturer and Dealear In

HARNESS, SADDLERY, &C.,

Stanford, Ky.

PUBLIC SALE.

ON THURSDAY, JAN. 25th,

1900, at my residence ¾ of a mile west of Moreland, I will sell to the highest and best bidder, stock, crop, farming implements, household and kitchen furniture. Stock consisting of

Horses, mules, cattle, sheep and hogs, crop: a lot of corn, hay and fodder, farming implements: wagons, plows, harrows, mowers, rakes, seed sirtipports. 1-2 interest in a new cider mill, 1 new binder, never used. Household and kitchen furniture.

Terms made known on day of sale.
Sale will begin at 10 o'clock.

J. J. SPEARS.

The Famous

San Francisco

MINSTRELS

—AT—

WALTON'S OPERA HOUSE,

FRIDAY, JANUARY 19.

25ARTIT25

Everything New and Up-to-date.

Solo Band & Orchestra

Watch for the Street Parade.

Prices 25c, 35c and 50c.

Reserved Seats at McRoberts Drug Store

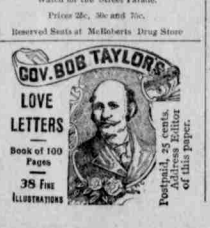

OVERCOATS,

BOYS' SUITS,

Men's Suits,

—AT—

WHOLESALE

Prices to make room for Spring Stock.

COME AND SEE.

Cummins & McClary.

In Store-Room Vacated by Severance & Sons

Call Phone No. 10,

Higgins & McKinney,

STANFORD, KY., For

Farm Machinery, Wagons, Buggies, Salt, Lime, Cement,

Stoves, Tinware, Staple And Fancy Groceries. Sewing Machines A Specialty.

Laces & Embroideries

Ladies, most of you know we showed the handsomest line of Embroideries and Laces last season brought to this market. Well, just come in now and we will prove to you that we have not been sleeping, but wide-awake to your interest. Our line is

Prettier Than Ever

And Still The Best.

Percales, Ginghams, Cheviots,

And Wash Goods of all kinds are rolling in, come early and get the cream. You will always find with us

GOOD : GOODS

And Correct Styles.

JOHN P. JONES, Stanford.

Procrastination is not only the

THIEF

Of Time, but of Money as well under the present conditions of the Dry

GOODS

Market We have

HUNDREDS OF DOLLARS

Worth of New Cotton Goods for early Spring sewing, which are to day worth from 10 to 15 per cent more than we paid for them and we will give our customers the benefit as long as they last. Come and see the New Ginghams, Penangs, Calicoes, Longcloths, Nainsooks, Embroideries, Kid Gloves, Corsets, Mercerized Sateens and Linens of all kinds. Stock New and Fresh and prices are money savers.

☞Ladies' Muslin Underwear on sale this week.

SEVERANCE & SONS.

When You Want

Something Good To Eat !

.....Telephone or Call on.....

Geo. H. Farris & Co.

Everything Good and Fresh.

THE INTERIOR JOURNAL

Entered a the post-office at Stanford as second-class matter.

Published Tuesdays and Fridays AT

$1 PER YEAR CASH

When not so paid $2.00 will be charged.

L&N

KENTUCKY CENTRAL DIVISION.

No. 5 Arrrives at Stanford at 1:05 A. M.
" 4 Leaves Stanford at 2:10 A. M.
No. 21 Arrives at Rowland at 12:00 DAY.
No. 22 Leaves Stanford at 2:50 P. M.

KNOXVILLE DIVISION.

No. 24 Train going North ..... 11 58 a m
" 26 " " " ..... 2 41 a m
" 25 " " South ..... 12 55 a m
" 23 " " ..... 12 52 p m

For all Points.

ROUGH TICKETS SOLD.
BAGGAGE CHECKED THROUGH.
For any information enquire of
JOE S. RICE, Agent,
Stanford, Ky

FRANKFORT AND CINCINNATI.

Trains leave Frankfort at 6:50 A. M., 2:40 P. M. and 1 P. M., connecting at Georgetown with the Q & C. Returning, leave Paris at 9:30 A. M. and 5:40 P. M., reaching Frankfort after connecting with Q. & C. trains at 11:20 A. M., 7:10 P. M. and 9:15 P. M. The latter train leaves for Georgetown at 7:15 P. M.
J. R. NEWTON, G. P. A.

QUEEN & CRESCENT.

Trains going South pass Junction City: No. 1 does not stop, No. 3, 11:50 P. M.; No. 5, 11:22 A. M., No. 9, 6:05 P. M.

Going North No. 2, doesn't stop, No. 4, 2:45 A. M., No. 6, 1:25 P. M., No. 10, 6 A. M.

To Our Patrons.

We are now open with our full

SPRING - STOCK

Such as Dry Goods, Notions, Clothing, Boots and Shoes, Hats and Caps, ladies' and gents' Furnishings. We have also added to our line a full line of

Carpets, Mattings, Rugs

Window Shades, etc. We are still in the lead and always will be with low prices on everything mentioned above.

COME AND SEE US

And you will find we mean what we say. We thank you for past favors and solicit your future patronage.

RACKET STORE.

The Cheapest Store in the Country.

DR. R. COLDSTEIN,

THE

Celebrated Eye Specialist,

OF

Louisville, - Kentucky,

Will be at the

St. Asaph Hotel, Stanford, Monday, Jan. 29th.

Returning one day in each month.

Eyes Examined and Glasses Scientifically Adjusted.

The Southern Mutual Investment Company

Of Lexington, Ky.

Plan: INSURANCE REVERSED.

We Buy While You Live.
Old Line Companies Pay When You Die.

Over $150,000 paid in living benefits.
Over $60,000 Reserve and Surplus

BARNES WEAREN, Local Agent,
SMITH BOMAN, Secy., Stanford, Ky
Lexington Ky.

MONON ROUTE

CHICAGO, INDIANAPOLIS & LOUISVILLE RAILWAY CO.

LOUISVILLE

TO

CHICAGO.

Trains Morning and Evening from Union Station, 10th and Broadway.

Passengers desiring information and rates to Wisconsin, Minnesota, Nebraska and points in the far West, including California, should address

Frank J. Reed, Gen. Pass. Agt,
E. H. Bacon, Dis. Pass. Agt.

W. H. McDoel, Vice-Pres. & Gen. Mngr.
Charles H Rockwell, Traffic Mngr.

C&O ROUTE 3 HOURS QUICKEST TO New York, Boston AND EASTERN CITIES.

TWO ELECTRIC LIGHTED VESTIBULED DINING CAR TRAINS EACH WAY DAILY.

GEO. W. BARNEY Dr. Pass. Agent, LEXINGTON, KY

MIDDLEBURG.

A little infant daughter of Mrs. Sallie Frederick died last week after only a few hours' illness.

The hog trade is about the liveliest here. Walter Lyons bought a bunch of some 30 shoats from various parties at 3 to 3½c.

The grip seems to have had its clutches on almost every body in this section and people have done little else but cough and sneeze.

The contest now on at Frankfort is the only topic here and the dailies are as much sought after as before the count was completed. Democrats feel almost certain that Goebel and his running mates will be given the seats to which they were fairly elected.

Zach Delk and W. P. Thomas made quite a run on the squirrels a few days since. They were cutting wood when they saw one run into a hollow tree. Mr. Thomas climbed up and stopped the hole and cutting down the tree they found six gray squirrels jammed into a space scarcely large enough to hold them.

Dr. and Mrs. J. C. Haney are snugly domiciled in their new home on College Street, though they came near being burned out a few days since. Mrs. Haney was rendering lard when it boiled over on the stove. The hot greasejtook fire sending a blaze to the ceiling. Mrs. Haney was so frightened that she did little else but wring her hands, but the doctor with great presence of mind and much danger to himself, seized the hot kettle and carried it out doors and all danger was over.

Mrs. Betsy Edwards, wife of B. M. Edwards, died at her home on Indian Creek Saturday morning, aged 70 years. She fell from a horse about three months and received injuries from which she never recovered. Mrs. Edwards was a sister of Robt. and J. W. McWhorter, of this county, and was one of 10 children and the first to depart this life although all of them are well advanced in years. She was a member of the Baptist church and died in the full assurance of a glorious resurrection. Much sympathy is felt for her aged husband, who is in feeble health and according to the course of nature, cannot long survive his departed wife. After services at her home by Rev. Geo. Green, her pastor, the remains were laid to rest in the family grave yard.

BRODHEAD.

Mr. Walter Saunders, of Stanford, was up last week calling on his girl. Miss Cora Noaks, grand-daughter of John Sigman, is visiting at Corbin. W. H. Sowder went to Langford last week to do some insurance work.

Wednesday evening Mr. Allen Mahord, late of Ohio, and Miss Jennie Lair, the handsome daughter of Mr. J. M. Lair, who lived in the Oak Hill neighborhood, were united in matrimony at the bride's home, Bro. A. J. Pike officiating.

The Rev. Henderson filled his appointment with the Baptist church last Saturday and Sunday. Rev. A. J. Pike went to Buckeye and preached Saturday and Sunday and he was employed by that church for two Sundays in each month for 1900. He only preached there one Sunday in the month last year.

Masters Clarence and John Perkins left last week for their home at Higginsport, O. Mrs. Lon Parcell was visiting relatives here last Sunday. Mr. J. E. Wallin, who has been collecting for the Wrought Iron Range Co. in South Dakota, returned home this week and will spend a few weeks with his old friends. Mr. J. G. Frith was called to Paint Lick to see his brother-in-law, Mr. James Henderson, who is reported very sick. Bro. A. J. Pike is in Mt. Vernon this week serving on the board of supervisors. John Jarrett was summoned to Frankfort this week.

Mr. J. A. Oliver, of Livingston, came up last Saturday night and on Sunday A. M. he got a rig at the Francisco Hotel and drove out in the country a few miles and returned in the afternoon, bringing with him Miss Rena Jones, the accomplished daughter of the Widow Jones, who lives near Freedom. and at 6:30 Bro. Pike arrived, who in the presence of a large crowd assembled in the parlors of the Francisco hotel, made them husband and wife. They took the night train for Livingston, where they will make their future home. The happy couple carry with them the best wishes of the writer. Mr. Oliver seems to be a perfect gentleman, and Miss Jones was one of Rockcaste's belles and a fine teacher in our public schools.

$100 REWARD $100.

The readers of this paper will be pleased to learn that there is at least one dreaded disease that science has been able to cure in all its stages, and that is Catarrh. Hall's Catarrh Cure is the only positive cure known to the medical fraternity. Catarrh being a constitutional disease, requires a constitutional treatment. Hall's Catarrh Cure is taken internally, acting directly upon the blood and mucous surfaces of the system, thereby destroying the foundation of the disease and giving the patient strength by building up the constitution and assisting nature in doing its work. The proprietors have so much faith in its curative powers, that they offer One Hundred Dollars for any case that it fails to cure. Send for list of testimonials.
Address, F. J. CHENEY & CO., Toledo, O.
Sold by Druggists, 75c.
Hall's Family Pills are the best.

Forty million rounds of small arms ammunition, 11,000 rounds of shrapnel, Lyddite and common shell, 851 boxes of fuses and 40 boxes of pistol ammunition were recently dispatched to the seat of war in Africa. This is one of the largest consignments of ammunition ever sent from Great Britain.

NOW LET THE MATTER DROP.

CRAB ORCHARD, Jan. 17.—"With trembling pencil and throbbing heart I venture to call the attention of the erudite Bobbitt to the fact that the 20th century begins on Jan. 1, 1901, instead of after that date, as stated in his very learned and instructive article last Friday" Bro. Hughes, I had discovered the error, and thought of correcting it, but the article had convinced so many people here, many of whom are quite prominent, as Lt. Rinehcart, of Porto Rican renown, Condor, the lumber king, Brooks, the accomplished druggist, who made his acknowledgement with extended hand, and the most learned and accommodating postmaster in Kentucky, that I thought the mistake had not done much harm, but as the principal of the homines doctisimi the learned sage of Lancaster, has noted it of record, I shall have to explain. When an error escapes Walton and Bobbitt, you can be assured Hughes will discover it. Your readers will observe that I said: "But on the 31st day of December, 1900, the 19th century expires, and on the 1st day of January, 1901, the 20th century begins, but will not end for 100 years."

Then the error is committed by hasty writing afterward when I say: "Thus after the 1st of January, 1901, the 20th century begins and the 19th century is dead and gone, although we shall continue to say 1901, 1902 and so forth till 2000," and instead of the 20th century will then begin, I should have said will end Dec. 31st of 2000 and 1st of January, 2001, the 21st century will begin. I dislike to put such a kind and accommodating editor to so much trouble and to require so much space at your hands, but as this is a matter of such interest and importance, and as the Guide thinks we are now in the 20th century, we had as well have all errors corrected. The learned Prof. Stapp said Sunday after reading the article in Friday's issue on the century, "he would subscribe for the INTERIOR JOURNAL the first dollar he could spare." Some people may not like the editor, but all intelligent readers admit the superior excellence of the INTERIOR JOURNAL.

FONTAINE FOX BOBBITT.

THAT THROBBING HEADACHE

Would quickly leave you, if you used Dr. Klog's New Life Pills. Thousands of sufferers have proved their matchless merit for Sick and Nervous Headaches. They make pure blood and strong nerves and build up your health. Easy to take. Try them. Only 25 cents. Money back if not cured. Sold by Penny, the druggist.

LOW RATES TO THE NORTHWEST.—Tickets will be sold by the Monon route from Louisville to points in Arizona, British Columbia, Colorado, Idaho, Iowa, Manitoba, Michigan, Minnesota, Montana, Nebraska, New Mexico, North and South Dakota, Utah, Washington, Wisconsin and Wyoming and return at one fare for the round trip plus $2 on Jan. 16th, Feb. 6th and 20th, Mar. 6th and 20th and April 3rd and 17th. Half rate for children between five and 12 inclusive. Tickets good 21 days returning. Full particulars of your local ticket agent or cheerfully furnished with maps and schedules by, E. H. Bacon, D. P. A., Louisville, Ky.

HAVING A GREAT RUN ON CHAMBERLAIN'S COUGH REMEDY.

Manager Martin, of the Pierson Drug Store, informs us that he is having a great run on Chamberlain's Cough Remedy. He sells five bottles of that medicine to one of any other kind, and it gives great satisfaction. In these days of la grippe there is nothing like Chamberlains's Cough Remedy to stop the cough, heal up the sore throat and lungs and give relief within a very short time. The sales are growing, and all who try it are pleased with its prompt action.—South Chicago Daily Calumet. For sale by Craig & Hocker, Druggists.

Look In Your Mirror

Do you see sparkling eyes, a healthy, tinted skin, a sweet expression and a graceful form? These attractions are the result of good health. If they are absent, there is nearly always some disorder of the distinctly feminine organs present. Healthy menstrual organs mean health and beauty everywhere.

McELREE'S Wine of Cardui

makes women beautiful and healthy. It strikes at the root of all their trouble. There is no menstrual disorder, ache or pain which it will not cure. It is for the building girl, the busy wife and the matron approaching the change of life. At every trying crisis in a woman's life it brings health, strength and happiness. It costs $1.00 of medicine dealers.

For advice in cases requiring special directions, address, giving symptoms, "The Ladies' Advisory Department," The Chattanooga Medicine Co., Chattanooga, Tenn.

MRS. ROZENA LEWIS, of Oenaville, Texas, says: "I was troubled at monthly intervals with terrible pains in my head and back, but have been entirely relieved by Wine of Cardui."

For Sale or Rent.

Will sell or rent the house and five acres of land on Danville street, known as Harris property; also the house and 25 acres of land between Stanford and Rowland; 15 acres meadow 5 acres for tobacco and 5 acres for corn or oats. HARVEY HELM.

Good Store-Room For Rent.

The splendid Store-room in the St. Asaph Hotel building, next to Geo. H. Ferris & Co., is for rent at a reasonable figure. One of the best locations in the town. Call on HARDIN A BAUGHMAN.

GOOD FARM FOR SALE!

I wish to sell privately 80 acres of the farm I live on, including the splendid house of five rooms, kitchen and cellar and with cistern and spring at the door. The place is located on the Danville and Hustonville pike, 7 miles from Danville and 4½ from Hustonville. Forty acres of the farm is in wheat in fine condition and there are 17 acres of corn laid. If purchaser wants more land I will sell him the entire tract of 125 acres. Terms to suit the purchaser. For further particulars call on or address P. C. SANDIDGE, Milledgeville, Ky.

TO FLORIDA
DOUBLE DAILY TRAINS
VIA
Southern Railway

For the present Winter Season THE SOUTHERN RAILWAY, with connections, presents the most superior schedules, through car-service and transportation arrangements generally, ever offered to the travel to Southern Resorts.

DOUBLE DAILY TRAINS from Cincinnati and Louisville, in connection with the Queen & Crescent Route, via Chattanooga, Jesup and The Plant System.

THROUGH SLEEPING-CAR from Cincinnati to Jacksonville, with convenient connections from Louisville, via Knoxville, Asheville and Savannah. This is the Scenic Route through the Mountains of Western North Carolina—"The Land of the Sky."

Also through Sleeping-cars from St. Louis to Jacksonville, in connection with the I. C. & St. L. Railroad (Air Line), via Louisville, and through Sleeping-cars from Kansas City to Jacksonville, via the K. C. F. S. & M. Railroad, in connection with THE SOUTHERN RAILWAY, via Birmingham, Atlanta, Jesup and The Plant System. The fast Kansas City Jacksonville Limited, only thirty-eight hours from Kansas City to Jacksonville.

All Agents of connecting lines will through Winter Excursion tickets via THE SOUTHERN RAILWAY to the Resorts of Florida and the South.

Maps, schedules, booklets and information mailed free to any address, by

J. C. BEAM JR., N. W. P. A.,
80 Adams St., Chicago, Ill.
C. A. BAIRD, Trav. Pass. Agent,
Louisville, Ky.

W. A. TURK, G. F. A.,
Washington, D. C.
W. H. TAYLOE, A. G. P. A.
Louisville.

ONLY ONE CHANGE OF CARS CINCINNATI TO SAN FRANCISCO.
4 DAYS EN ROUTE

New Orleans, Houston, Galveston

and all Texas and Southwestern Points are easily and quickly reached via New Orleans or Shreveport, over the

Queen and Crescent

From Cincinnati and the North.

80 Miles Shorter than any Other Line Cincinnati to New Orleans. Vestibuled Limited Trains, Through Pullmans, 24 Hour Schedules, Only One Change Cars to Jackson, Vicksburg, Houston, Dallas, San Antonio, etc.

W. C. Rinearson, G. P. A. Cincinnati.

THE BEST LINE TO CHATTANOOGA, BIRMINGHAM, NEW ORLEANS, IS THE QUEEN AND CRESCENT ROUTE.

THE FOX ART GALLERY,
DANVILLE, KY.

This is now the most up-to-date Gallery in Central Kentucky, having been recently equipped with the marvelous Anastigmat Lenses; the new discovery in optics science I wish to say to the Ladies that

THESE LENSES FLATTER.

Just received a large stock of the very

Latest Designs in Mouldings.

Patterns never sold in this locality before—have to be seen to be appreciated. Suitable for framing from the simplest photograph to the most elaborate paintings. Among the lot is the New French "Fleur-De-Lis" mouldings specially for suitable delicate pictures. Embroidered Mats, French Water Colors, and all pictures that refuire a dainty frame. When in Danville, call and see us and get our prices. We will save you money.

124 Third Street Opposite Post Office, Danville, Ky.

Mammoth Bronze Turkeys.

I have for sale Mammoth Bronze Turkeys, raised from a Tom that weighed 35½ lbs. when 10 months old. Young Toms, $3; Pullets, $2 each. (78) Mrs. J. E. LYNN, Stanford.

JOHN C. PEPPLES

Is a candidate for Jailer of Lincoln County subject to the action of the democratic party. Your support is solicited.

DINK FARMER

Is a candidate for Jailer, subject to the action of the democratic party. He solicits your support.

BEAZLEY + HOTEL,
W. A. BEAZLEY, Prop.,
CRAB ORCHARD, KENTUCKY.

Splendid Accommodations.
Close to Depot and Sulphur Well.
42 Rates Reasonable. Fine Water.

J. T. SUTTON,
Undertaker,
Hustonville, - - - Kentucky

Offers his services to the people of West Lincoln and Casey counties. Full stock of Coffins and Caskets always on hand.
D. S. Carpenter, Manager. 8

OPTIONS ON FARMS!
WANTED.

I would like to take options on good farms in Lincoln County. For terms and particulars address WM. LANDGRAF,
73 Kriger, Ky.

POSTED!

The persons whose names appear below strictly forbid any hunting of game of any kind at any time of the year on their lands and will prosecute to the full extent of the law any who violate.

Dr. Hugh Reid.	J. H. McAlister.
John B. Foster.	E. P. Woods.
S. T. Harris.	Forestus Reid.
M. S. Baughman.	S. H. & W. H. Shanks
J. W. Baughman.	S. J. Embry.
J. S. Owsley, Sr.	J. B. McKinney.
F. M. Ware.	J. E. Farris.

W. S. BEAZLEY, D. D. S.,
Lancaster, Ky.
Teeth Extracted Without Pain!
With Vitalized Air. Physician in attendance.
Office in the New Thompson Building. (78

FRITH HOTEL,
P. FRANCISCO, Proprietor.
AT DEPOT, BRODHEAD, KY.

Best Hotel in the mountains, rates considered. Porters meet all trains. Special attention to traveling men.

Just Like a Mill.

You take your Wheat and Corn to Morris Fred's Exchange in Wm. Daugherty's shop in Stanford and get in exchange Flour and Meal. You can also buy Flour, Meal, Shipstuff, Bran, Chicken Feed, &c., cheaper at my place than any where in town. A trial is all I ask. I believe my exchange will be a good thing for farmers and I pledge liberal transactions and full weight. My goods come from Dudderar's Dix River Roller Mills and are first-class. MORRIS FRED.
Telephone No. 68.

THE FIFTH AVE. HOTEL
Louisville, Ky.,
The most centrally located and only
FIRST-CLASS
Hotel in the city making a
$2. RATE.
One block from the principal shopping district and two blocks from the three principal theatres.
Street cars pass the door to all parts o the City. Everything neat and clean.

FIRE, LIFE & ACCIDENT INSURANCE.

Only the best companies represented.
Inquiries solicited. 12.
R. B. MAHONY, Agt., Stanford.

H. C. RUPLEY,
The Merchant Tailor
STANFORD, KY.,
Is Receiving his Fall and Winter Goods.
Goods Warranted.
Fit Guaranteed.
Give Him a Call

PATENTS GUARANTEED

Our fee returned if we fail. Any one sending sketch and description of any invention will promptly receive our opinion free concerning the patentability of same. "How to Obtain a Patent" sent upon request. Patents secured through us advertised for sale at our expense. Patents taken out through us receive *special notice*, without charge, in THE PATENT RECORD, an illustrated and widely circulated journal, consulted by Manufacturers and Investors. Send for sample copy FREE. Address,
VICTOR J. EVANS & CO.
(*Patent Attorneys,*)
Evans Building, WASHINGTON, D. C.

Saddle Stallion For Sale.

I will sell reasonably the splendid Saddle Stallion, Gilt Edge, Jr. He has proven himself a fine breeder and is an excellent individual. Address J. F. BALLARD, Preachersville, Ky.

WHITE HOTEL,
W. H. CARRIER, PROP.
CORBIN, - - KENTUCKY.
Close to Passenger Depot. First-class throughout. Rates $2 per day.

PLEASE READ.

January 1st, the regular semi-annual settling time, has come and gone and some of my patrons have not settled with me. If you are one of them you are earnestly requested to settle. Thanking one and all for past patronage and soliciting a continuance. Very Truly, J. H. GREER.

FOX & LOGAN,
LIVERY, FEED AND SALE STABLE,
DANVILLE, - - KENTUCKY
Horses and Mules constantly on hand and for sale at all times.

A. S. PRICE,
Surgeon Dentist,
Stanford, Ky.
Office over McRoberts' Drug Store in the Owsley Building.

Mason Hotel
MRS. U. D. SIMPSON, Prop.,
Lancaster, : Kentucky.
Newly furnished; clean beds; splended table. Everything first-class. Porters meet all trains. 89

JOHN B. CASTLEMAN. ARTHUR G. LANGHAM
BRECKINRIDGE CASTLEMAN.

ROYAL INSURANCE COMPANY
O. Liverpool.
Largest Fire Insurance Company in the World.

Barbee & Castleman,
Managers Southern Department
General Officers, Columbia Building, Louisville, Ky. (36)

Lincoln County National Bank.

Capital Stock, $100,000.
Successor to The Farmers Bank & Trust Company and under same management continuously for 29 Years.

Solicits Your Bank Account,

Hoping such business relations will prove mutually beneficial and pleasant.

DIRECTORS:

J. J. Williams,
J. S. Owsley, Sr.,
William Gooch,
A. W. Carpenter,
W. H. Cummins,
J. E. Lynn,
S. H. Shanks
J. F. Cash,
J. R. Owsley.

OFFICERS:

S. H. Shanks, President.
J. H. Owsley, Cashier.
W. M. Bright, Asst. Cashier.

FIRST NATIONAL BANK
OF STANFORD, KY.

Capital Stock $100,000. Surplus, $17,683 51

This institution originally established as the Deposit Bank of Stanford in 1858, then reorganized as the National Bank of Stanford in 1865 and again organized as the First National Bank of Stanford in 1882, has had practically an uninterrupted existence for 41 years. It is better supplied now with facilities for transacting business promptly and liberally than ever before in its long and honorable career. Accounts of individuals, fiduciaries, firms and individuals solicited.

DIRECTORS.

F. Reid, Lincoln Co.;	J. W. Hayden, Stanford
S. T. Harris, "	S. H. Baughman, "
J. S. Hocker, "	T. F. Hill, "
W. P. Walton "	W. A. Tribble, "
J. H. Collier, Crab Orch'd	M. J. Miller, Mt. Vern
M. D. Elmore, Stanford.	

OFFICERS.

J. S. Hocker, President. J. McRoberts, Cashier.

50 YEARS' EXPERIENCE

PATENTS

TRADE MARKS
DESIGNS
COPYRIGHTS &C.

Anyone sending a sketch and description may quickly ascertain our opinion free whether an invention is probably patentable. Communications strictly confidential. Handbook on Patents sent free. Oldest agency for securing patents. Patents taken through Munn & Co. receive special notice, without charge, in the

Scientific American.

A handsomely illustrated weekly. Largest circulation of any scientific journal. Terms, $3 a year; four months, $1. Sold by all newsdealers.

MUNN & Co. 361 Broadway, New York
Branch Office, 625 F St., Washington, D. C.